Slomans



Apartment 1 The Farm House

JERSEY



Apartment 1 The Farm House

JERSEY

TYPE
Not Specified

BEDROOMS
1

BATHROOMS

RECEPTIONS

PARKING
1

Book a viewing
01534 879787
hello@slomans.co.uk
slomans.co.uk

FOR SALE

£379,000

About this Property

OPEN VIEWING THIS SATURDAY 28th NOVEMBER 10 - 10.45
This one bedroom home has been finished to an exceptional standard throughout. It has its own private entrance and a private garden, so it offers the independence of a house within a beautifully kept rural setting.
The spacious open-plan kitchen, living and dining area has a Laura Ashley kitchen, Miele appliances and elegant Pietra worktops. Large windows look out over the landscaped grounds. To the rear is a generous double bedroom with built-in wardrobes and a stylish en suite.
The property also comes with one designated parking space. It is peacefully tucked away, yet bus routes, beaches and schools are all close by.
A rare chance to buy a quality-built home with its own access and garden in a sought after location.
What3Words///smokers.wiggly.chain













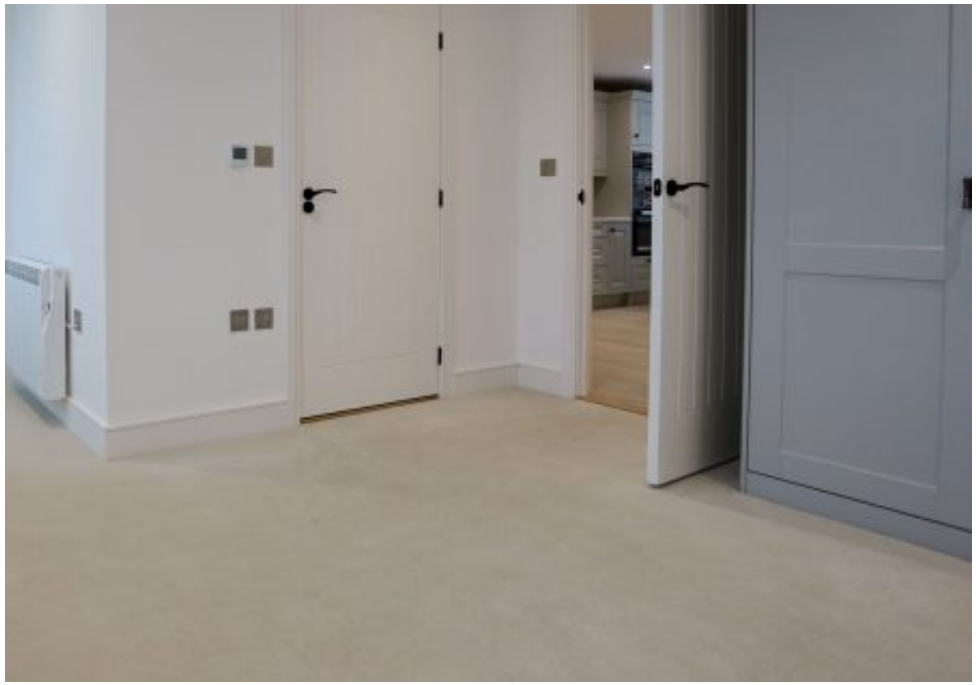


















Miele
Miele





THE FARM HOUSE, APT 1
GROUND FLOOR

Total Apartment Area	39m²
Living/Dining/Kitchen	20.1m²
Store	1m²
Bedroom	13.2m²
Ensuite	4.4m²
Allocated Parking Bay	1

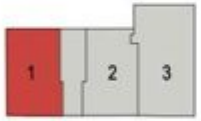



Style Homes

Heritage Farm


Rle des Tours
Rue Crevecœur
Wild Grow
Homefields farm shop
La Gd Rte de Saint-Clément
Rue des Nouettes
A5
Eden Country
House Apartments
Capps Van Sales
Google
e de Saint-Clément
Map data ©2026 Google

Slomans

Slomans Estate Agents
17 La Colomberie
St Helier
Jersey
JE2 4QB

Book a viewing

Contact us directly to schedule your viewing

01534 879787
info@slomans.co.uk
slomans.co.uk

Anti Money Laundering Regulation: Once an offer is accepted and negotiations for the purchase of a property are entered into, the prospective purchasers will be asked to produce photographic identification (passport or driving licence) and proof of residency documentation eg, a current utility bill together with confirmation of source of funds. This is in order for us to comply with the current Money Laundering Legislation